



CANDO IMPLANT FORUM

FULL ARCH ALL-on-X

& Restorative Driven Surgery

Learn digital combined Full-Arch Implant Dentistry
at beautiful Puerto Vallarta, Mexico

Immerse yourself in implant dentistry with our Full Arch / All-on-X course, where you'll gain invaluable hands-on surgical experience working with live patients, complemented by expert prosthetic training. Enhance your expertise by performing actual procedures under the supervision of experienced professionals, helping you confidently master both the surgical and prosthetic components.

Join Dr. John Kim and Dr. Joseph Yang's transformative program and elevate your skills, positioning yourself as a leader in delivering top-tier dental implant solutions in advanced dentistry.

**Puerto
Vallarta
Mexico**

COURSE DATE: September 10-14, 2025

LOCATION Sheraton Hilton, Puerto Vallarta, Mexico

TUITION Reg. \$15,000 | **Early Bird by August 31, 2025 (\$2,000 Discount)**

Instructors – Dr. John Kim, DDS, MS, PhD & Dr. Joseph Yang, DDS, MS



Dr. John Kim
DDS, MS, PhD
Prosthodontist

Dr. John Kim is a highly accomplished dental professional with extensive education and teaching experience. He earned his DDS from NYU, an MS and Prosthodontics Certificate from Columbia University, and a PhD in Dental Biomaterials from Seoul National University. He serves as a Clinical Instructor at Harvard, Columbia, and Samsung Medical Center, and is a Visiting Professor at Seoul National and Yonsei University. Additionally, he is an Adjunct Associate Professor at Ewha Medical University and provides clinical consulting and continuing education for the U.S. Army Base in Korea.



Dr. Joseph Yang
DDS, MS
Periodontist

Dr. Joseph Yang is a board-certified periodontist and retired U.S. Navy veteran with over 25 years of service. He holds a Periodontics Master's Degree from the University of Oklahoma, a DDS from the University of Illinois, and a Bachelor of Science from Washington University in St. Louis. A former Program Director for the U.S. Navy's Periodontics Residency, he has mentored over 50 dentists and published extensively in peer-reviewed journals. Dr. Yang is a faculty member at the Global Dental Implant Academy, an editorial board member for the Journal of Implant & Advanced Clinical Dentistry, and a recipient of numerous military honors. He holds a California dental license and certifications in ACLS, BLS, and conscious sedation.

COURSE SCHEDULE

Sept. 10	Arrive & Orientation
Sept. 11	Course Day 1 (Lecture, Surgery, Review)
Sept. 12	Course Day 2 (Lecture, Surgery, Review)
Sept. 13	Course Day 3 (Lecture, Surgery, Review)
Sept. 14	Review & Departure

DAILY SCHEDULE

7:30 AM	Breakfast
8:00 AM	Leave to Clinic
9:00 PM	Case Selection & Lecture
10:00 AM	Surgery 1
12:00 PM	Lunch
1:00 PM	Surgery 2
5:00 PM	Leave to Hotel
7:00 PM	Dinner

SPONSORED BY **DENTIS**

Register Now!

323-617-4141 | info@gdia.com | www.gdia.com

Precision, Aesthetics, Success!

Implant placement with prosthodontist's approach!

Discover the Best Solutions for:

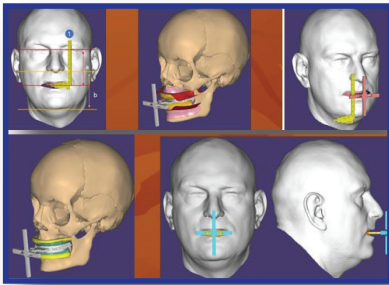

Vertical Demention



**Optimal Planning
of Anterior Implants**

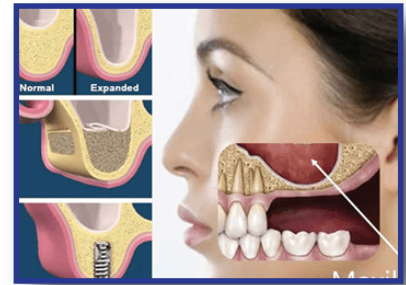

Sinus Surgery

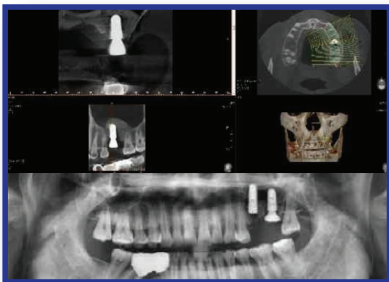

Crestal & Lateral Approach

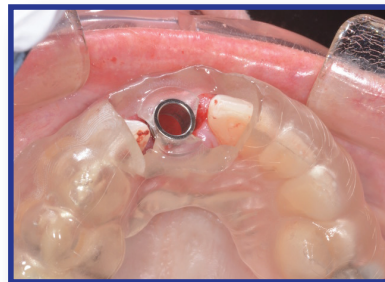

3D Printing Incision Guide



**All on 4 ,5,6 and
implant fixed full arch**

Experience the future of full-arch and All-on-X dental implants with digitally-driven process—delivering unmatched precision, efficiency, and exceptional patient care.

Enroll Now!!

To start creating picture-perfect smiles with confidence!

BEFORE



AFTER



CANDO IMPLANT FORUM

SPONSORED BY  **DENTIS**

Register Now!

323-617-4141 | info@gdia.com | www.gdia.com



Registration Form

Live-Patient Surgical Training Program in Puerto Vallarta, Mexico

Applicant's Information:

Name _____ Sales Rep. _____
Office Address _____ Referred by _____
Office Phone # _____ Fax _____
Cell Phone # _____ E-mail _____
Licensed in State _____ License # _____
Course Fee _____
☐ Male ☐ Female

- ☐ Copy of current state dental license attached
☐ Copy of current dental malpractice policy attached
☐ Flight Itinerary

Level of Clinical Experience	Extensive=20+ cases	Moderate= 10-20 cases	Limited=less than 10 cases	None=0
Soft tissue surgery	<input type="checkbox"/> Extensive	<input type="checkbox"/> Moderate	<input type="checkbox"/> Limited	<input type="checkbox"/> None
Dental implant surgery	<input type="checkbox"/> Extensive	<input type="checkbox"/> Moderate	<input type="checkbox"/> Limited	<input type="checkbox"/> None
Sinus grating procedures	<input type="checkbox"/> Extensive	<input type="checkbox"/> Moderate	<input type="checkbox"/> Limited	<input type="checkbox"/> None
Dental surgery in general	<input type="checkbox"/> Extensive	<input type="checkbox"/> Moderate	<input type="checkbox"/> Limited	<input type="checkbox"/> None
Advanced grafting procedures	<input type="checkbox"/> Extensive	<input type="checkbox"/> Moderate	<input type="checkbox"/> Limited	<input type="checkbox"/> None
Computer aided guide surgery	<input type="checkbox"/> Extensive	<input type="checkbox"/> Moderate	<input type="checkbox"/> Limited	<input type="checkbox"/> None
Full mouth reconstructive surgery	<input type="checkbox"/> Extensive	<input type="checkbox"/> Moderate	<input type="checkbox"/> Limited	<input type="checkbox"/> None
CE courses taken in past 12 months	<input type="checkbox"/> 50+ hrs	<input type="checkbox"/> 25-50 hrs	<input type="checkbox"/> 10-25 hrs	<input type="checkbox"/> <10 hrs

Describe formal implant training (institute, instructor, when taken, length of time etc.)

Implant system(s) familiar with

- ☐ I **understand** that the program supplies me with a number of clinical cases that are suitable for learning purposes of the participants
- ☐ I **understand** that due to the nature of clinical case load, the cases will be distributed to each participants depending on the availability of cases, experience level of each participants, and type of procedure being rendered
- ☐ I **understand** that summary of cases (photographs, clinical images, radiographs, health history, models) will be available for review, prior to the first clinical session
- ☐ I **understand** that I will be operating clinically under the auspices of Global Dental Implant Academy and Centro Odontologia Especializada. I also understand that provisional licensure is granted to the program by the local health authorities
- ☐ I **agree** as a health care professional to practice in the safest, and the most sound method possible and as in the Hippocratic Oath, "do no harm."
- ☐ I **agree** to pay \$ _____ of the tuition in order to secure my spot in the program, and complete the full payment by at least 14 business days before the first day of the program
- ☐ I **understand** that the travel to and from San Diego International Airport is my responsibility. I also understand that travel from San Diego International Airport to the hotel in Tijuana, and to and from the clinic is provided by GDIA

Payment Enclosed: ☐ VISA ☐ MC ☐ AMEX ☐ DISC ☐ Check (Payable to GDIA)

Credit Card No. _____ Exp. Date _____ CVV Code _____

Billing Address _____

Total Credit Charge \$ _____ Signature _____ Date _____

Refunds are granted only if a written cancellation notification is received at least 60 days before the course. 50% of the tuition minus a processing fee will be refunded if cancellation occurs within 31 days before this course. No refund is granted afterwards. A \$75 fee is withheld for processing cancellation must be notified in writing by emailing to info@gdia.com

Register Now!

323-617-4141 | info@gdia.com | www.gdia.com