

# TOTAL SINUS PLUS 3D BONE GRAFTING

Sinus Augmentation Using PRF for Lateral and Crestal Approaches

## Portland, OR



### Learn, Serve and Thrive!

Doctors who have completed this course should be able to do:

1. Patient Selection in Sinus augmentation
2. How to make PRF membrane, sticky bone, and PRF filler for sinus augmentation
3. Indications for lateral sinus approach and crestal sinus approach
4. Lateral sinus complete guidances
5. Crestal approach with different methods.
6. How to repair the sinus membrane perforations
7. How to remove sinus pathology
8. Complication managements
9. Master horizontal and vertical augmentation.
10. Improve graft predictability.
11. Soft tissue management for the successful graft

**Dr. Kwan M. Lee**  
DDS, DABOI, DICOI

Dr. Lee is a board-certified implant dentist by the American Board of Oral Implantology (ABOI), which requires rigorous tests and case defenses. This board-certification symbolizes the highest level of competency in implant dentistry. There are only 7 board-certified dentists in Washington and 400 in U.S. as of 2016 and Dr. Kwan M. Lee is among one of them.

After attaining his bachelor's degree in Biochemistry from UCLA, Dr. Lee went on to earn his dental degree from the University of Southern California. Since then, Dr. Lee has completed a year of implant training and general oral surgery training at the University of Washington, School of Dentistry.

COURSE Info	Date	Course	Location	Tuition
	May 2-3, 2025	8:30-Registration 9:00 AM-5:00 PM - Lecture & Hands-on <small>*Light pastries &amp; coffee for breakfast and lunch are included.</small>	1000 NE 122nd Ave. Portland, OR 97230	REG. \$1,200 Early Bird Special By 3/31/25 <b>\$800</b>

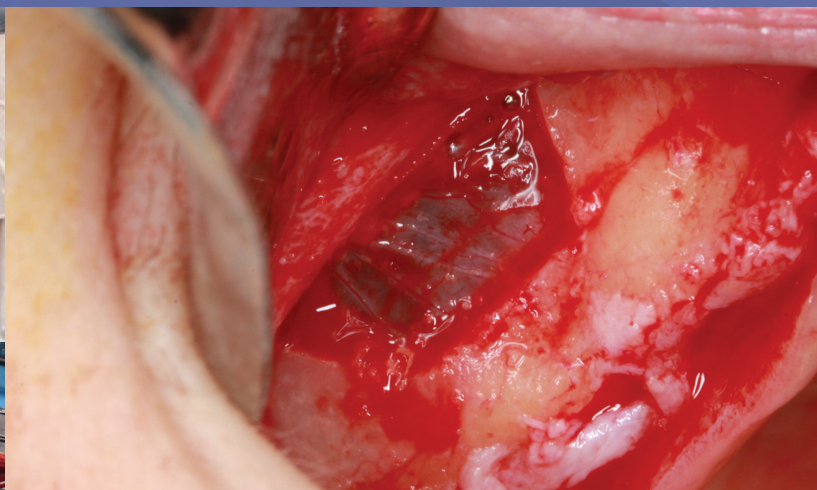

📍 33530 1st Way S., Unit 102, Federal Way, WA 98003    ☎ 323-617-4145    ✉ info@gdia.com  
 📞 For details, please contact the Sales Representative covering your area.  
 • Asher Ryu: 206-455-4723 (OR & WA)    • Austin Lee: 408-234-7467 (Bay Area)  
 • Don Kim: 510-828-9057 (East Bay/South Bay)    • Justin Choi: 408-917-8090 (San Francisco/Marin/Sonoma)

# TOTAL SINUS PLUS 3D BONE GRAFTING

## Sinus Augmentation Using PRF for Lateral and Crestal Approaches

Course Date: May 2-3, 2025



**GDIA**<sup>®</sup>  
Global Dental Implant Academy

### Applicant's Information:

**TUITION: \$1,200**

**Early Bird Special By 3/31/25 - \$800**

Name \_\_\_\_\_  DDS  DMD Sales Rep.: \_\_\_\_\_

Office Address \_\_\_\_\_

City \_\_\_\_\_ State \_\_\_\_\_ Zip \_\_\_\_\_

Office Phone \_\_\_\_\_ Fax \_\_\_\_\_

Cell Phone \_\_\_\_\_ E-mail \_\_\_\_\_

Licensed In State \_\_\_\_\_ License # \_\_\_\_\_ AGD Member: \_\_\_\_\_

Specialty (If Applicable) \_\_\_\_\_

Payment Enclosed:  VISA  MC  AMEX  DISC  Check (payable to GDIA) Exp. Date: \_\_\_\_\_

Credit Card No.: \_\_\_\_\_ CVV Code: \_\_\_\_\_

Billing Address: \_\_\_\_\_  
Address

Total Credit Charge: \$ \_\_\_\_\_ Signature: \_\_\_\_\_ Date: \_\_\_\_\_

Refunds are granted only if a written cancellation notification is received within 31 days before the course. 50% of the tuition minus processing fee will be refunded if cancellation occurs within 21 days before this course. No refund is granted afterwards. A \$75 fee is withheld for processing. Cancellation must be notified in writing by emailing [info@gdia.com](mailto:info@gdia.com).



Global Dental Implant Academy (GDIA)  
Nationally Approved PACE Program Provider  
for FAGSD/MAGD credit.  
Approval does not imply acceptance by any  
regulatory authority or AGD endorsement.  
11/1/2017 to 10/31/2024  
Provider ID#353861

**Register Now!**

323-617-4141 | [info@gdia.com](mailto:info@gdia.com) | [www.gdia.com](http://www.gdia.com)