

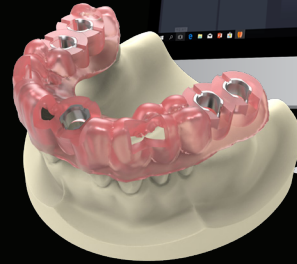



PRF + Guided Surgery Course in Implant Dentistry with Hands-On



Dr. Doug Wong, DDS





 DATE	 LOCATION	 COURSE SCHEDULE	 TUITION
Friday 8/2/2024	4305 Hacienda Dr, Suite 100 Pleasanton, CA 94588	<ul style="list-style-type: none"> • 8:30AM : Registration • 9:00AM - 5:00PM: Lecture & Hands-on <small>*Light pastries & coffee for breakfast and lunch are included.</small>	\$500

This 2 in 1 course is designed to provide clinicians with knowledge of Platelet Rich Fibrin (PRF) and when to utilize it followed by comprehensive guide of guided surgery in implant dentistry.

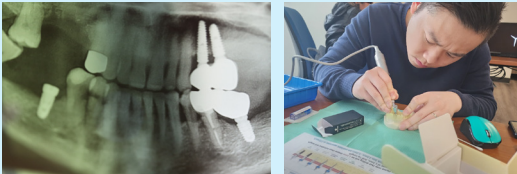
Course Objectives

AM - PRF	PM - Guided Surgery
<ul style="list-style-type: none"> • Wound healing Stages Management • Indication of PRF • Phlebotomy training • How to make Sticky Bone • PRF Fabrication 	<ul style="list-style-type: none"> • History of 3-D radiography • Why is 3-D radiography important in dental implant surgery • Considerations for CBCT x-ray unit • Indications for CBCT • Types of surgical guides • Planning of Surgical guides • Hands-on use of surgical guide on models 

 4305 Hacienda Dr., Suite 100, Pleasanton, CA 94588
  323-617-4145
  info@gdia.com

 **For details, please contact the Sales Representative covering your area.**

- | | |
|---|---|
| <ul style="list-style-type: none"> • Austin Lee: 408-234-7467 (Bay Area) • Don Kim: 510-828-9057 (East Bay/South Bay) • Justin Choi: 408-917-8090 (San Francisco/Marin/Sonoma) • Ryan Cho: •972-946-3060 (Bay Area) | <ul style="list-style-type: none"> • Asher Ryu: 206-455-4723 (OR & WA) • Erica McCord: 360-932-8057 (OR & WA) |
|---|---|

COURSE PRESENTER



Dr. Doug Wong, DDS

- Creighton University, Omaha, NE
- BS in Chemistry
- Doctor of Dental Surgery, Boyne School of Dentistry
- Certified by Nobelpharma
- Prosthetic Procedures for Dental Implant Edentulous
- Hands-On Orthodontic Seminars Completion
- Ankylos Introduction to Implant Surgery
- All on 4 analog & 4 digitals
- Continuous training in Bone Grafting and Soft Tissue Management
- Active Teeth Express Provider for Bio Horizons



GDIA[®]
Global Dental Implant Academy

Applicant's Information:

Name _____ DDS DMD Sales Rep.: _____

Office Address _____

City _____ State _____ Zip _____

Office Phone _____ Fax _____

Cell Phone _____ E-mail _____

Licensed In State _____ License # _____ AGD Member: _____

Specialty (If Applicable) _____

Payment Enclosed: VISA MC AMEX DISC Check (payable to GDIA) Exp. Date: _____

Credit Card No.: _____ CVV Code: _____

Billing Address: _____
Address

Total Credit Charge: \$ _____ Signature: _____ Date: _____

Refunds are granted only if a written cancellation notification is received at least 31 days before the course. 50% of the tuition minus processing fee will be refunded if cancellation occurs within 21 days before this course. No refund is granted afterwards. A \$75 fee is withheld for processing. Cancellation must be notified in writing by E-mailing to info@gdia.com. For additional registrations, Xerox and send.



Global Dental Implant Academy (GDIA)
Nationally Approved PACE Program Provider
for FAGD/MAGD credit.
Approval does not imply acceptance by any
regulatory authority or AGD endorsement.
11/1/2017 to 10/31/2024
Provider ID#358861

Complete the registration form and fax to **323-677-4366** or email to **info@gdia.com**

Refunds are granted only if a written cancellation notification is received at least 31 days before the course. 50% of the tuition minus processing fee will be refunded if cancellation occurs within 21 days before this course. No refund is granted afterwards. A \$75 fee is withheld for processing. Cancellation must be notified in writing by E-mailing to info@gdia.com. For additional registrations, Xerox and send.